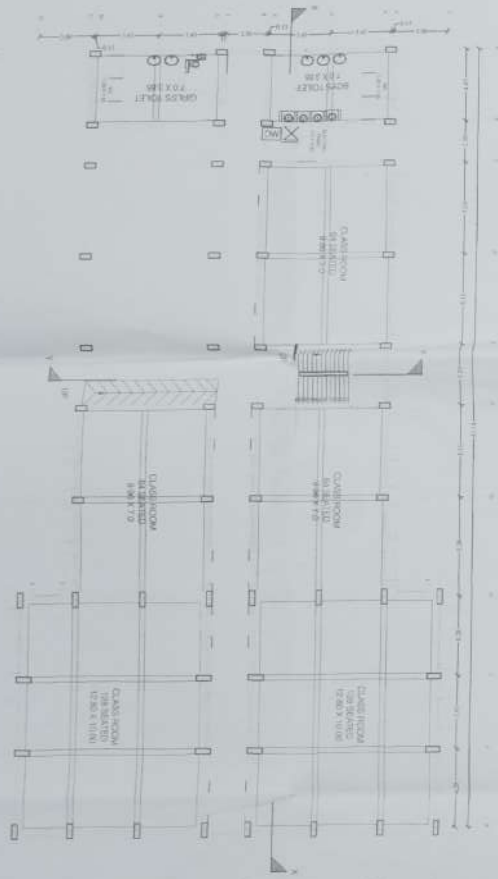

GROUND FLOOR PLAN

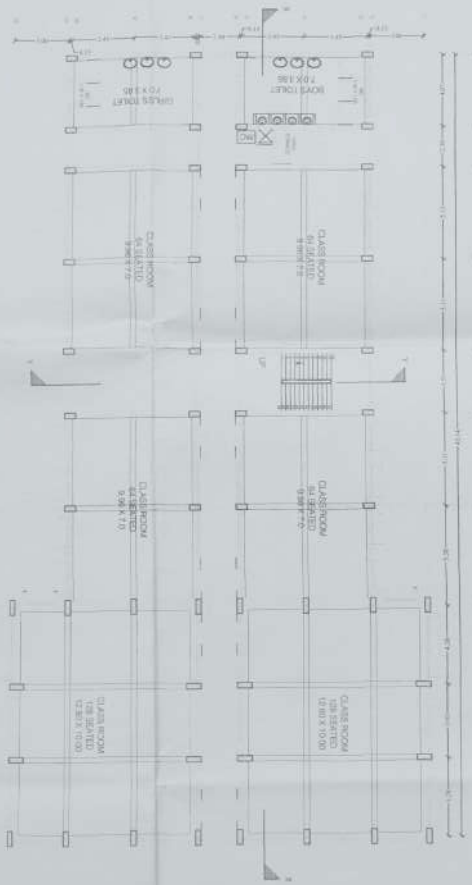

FIRST FLOOR PLAN

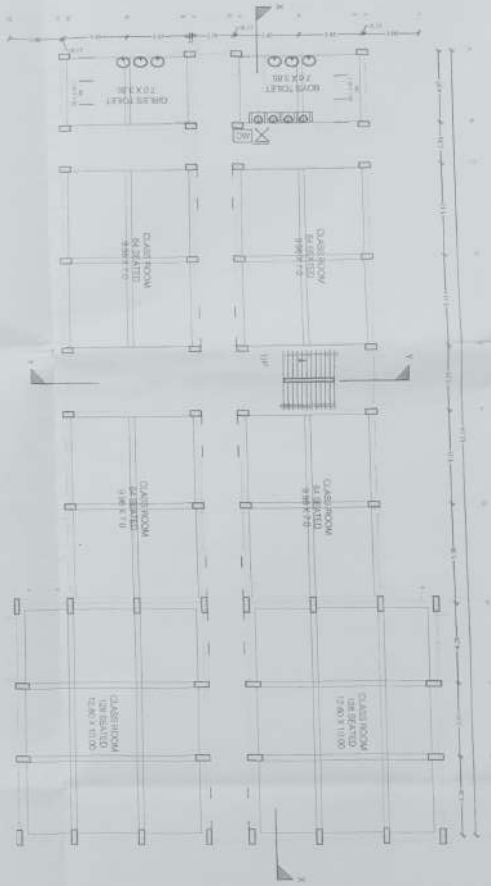

SECOND FLOOR PLAN

Sate Project Director, OHEPEE
Higher Education Department

Chief Engineer (Buildings)
Odisha

THIS DRAWING IS THE PROPERTY & COPYRIGHT OF M/S SPACE ACE & NO PART OF THIS DRAWING MAY BE USED OR REPRODUCED IN ANY MANNER, STORED IN A RETRIEVAL SYSTEM, OR TRANSMITTED IN ANY FORM OR BY ANY MEANS, ELECTRONIC, MECHANICAL, PHOTOCOPYING, RECORDING OR OTHERWISE, EXCEPT FOR THE RELATED PROJECT WITHOUT THE WRITTEN PERMISSION OF M/S S P A C E A C E

NOTE:
1. DO NOT SCALE THE DRAWING, FOLLOW WRITTEN DIMENSION ONLY.
2. ALL DIMENSIONS IN MM. AND LEVELS IN METERS
3. 75W WIDE PLINTH PROTECTION TO BE PROVIDED ALL AROUND THE BUILDING.
4. SKIRTING SHALL BE 100MM. HIGH FROM FINISHED FLOOR LEVEL.
5. TOILET PANTRY, KITCHEN VERANDAH & BALCONY FLOOR LEVEL SHALL BE 10 MM. DOWN FROM GENERAL FLOOR LEVEL.
6. CUPBOARDS SHALL HAVE SKIRTING OF 100 MM. HIGH.
7. LOCATION, SIZES & LEVELS OF MANHOLES TO BE CO-ORDINATED WITH EXTERNAL SEWERAGE LAY OUT PLAN GOT APPROVED BY ENGG. INCHARGE
8. ALL MEASUREMENT MUST BE CHECKED AT SITE BY CONTRACTOR.

AREA:
GROUND FLOOR :762.36sqm
FIRST FLOOR AREA:762.36sqm
SECOND FLOOR AREA: 758.35sqm
TOTAL FLOOR AREA: 2283.07 sqm

REVISIONS

CLIENT:

MAHARAJA PURNA CHANDRA, BARIPADA

TITLE:

FLOOR PLANS

CLIENT:

PRINCIPAL
M.P.C. (Autonomous) College
Takatpur, Baripada, Mayurbhanj

ARCHITECT:

Ar. ROHIT SHARMA
Regd. No.- CA/2015/72502

DRAWN BY :	SHRABANEE
DATE :	14-10-19
SCALE :	1:150
DRAWING NO. :	SA/PWD/WB/19/MPC/REV/06/AD/001
JOB NO. :	CUJ/12
CHECKED BY :	ROHIT SHARMA

SPACE ACE
ARCHITECTS, ENGINEERS & PLANNERS

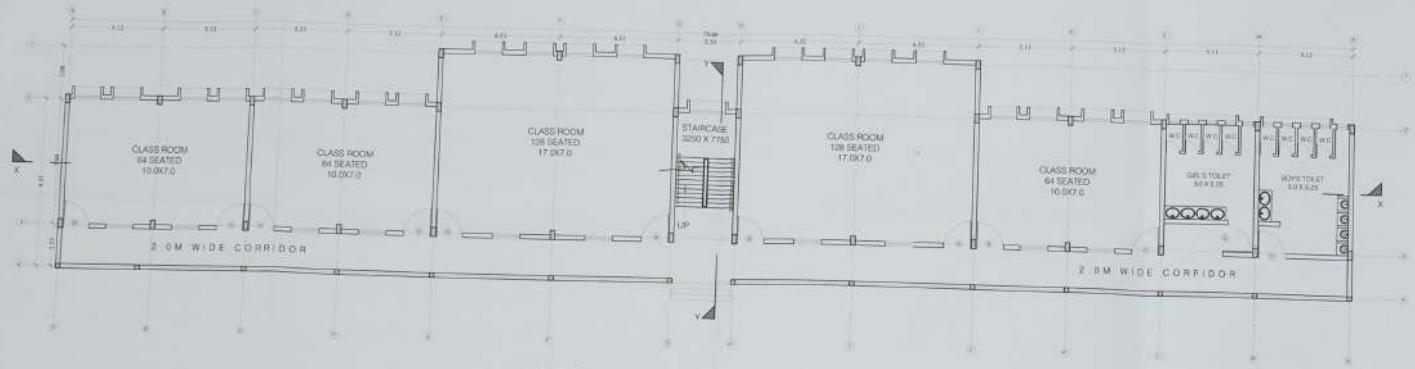

GROUND FLOOR PLAN

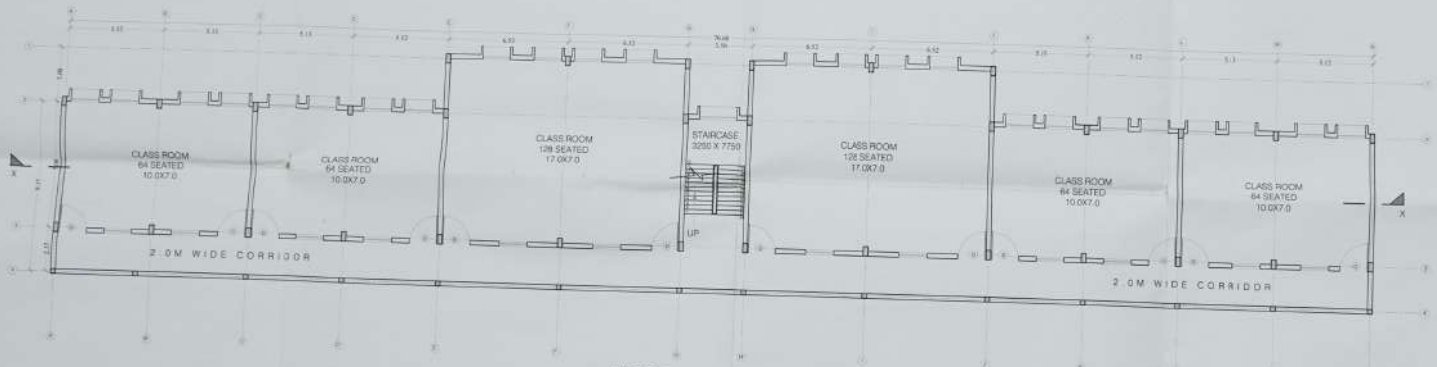

FIRST FLOOR PLAN

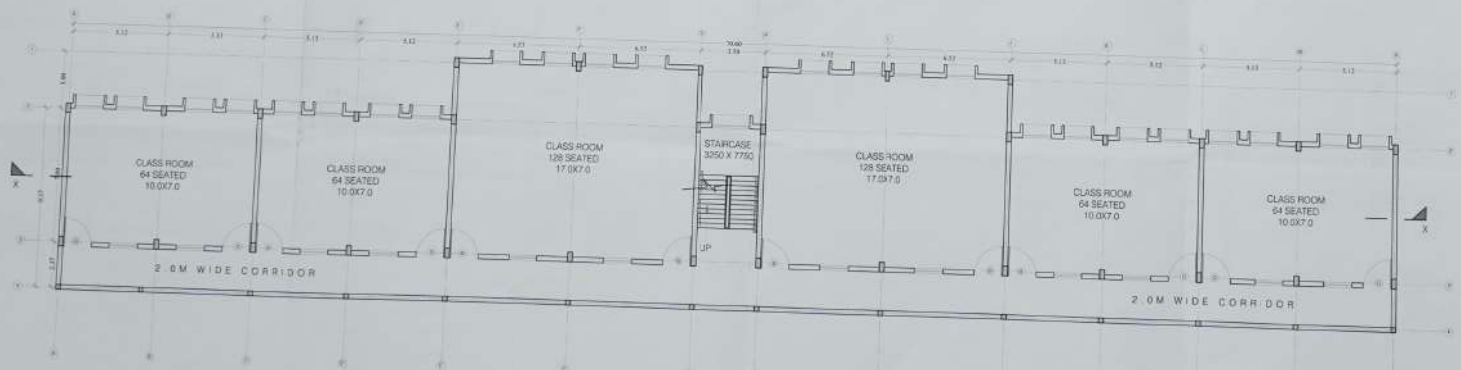

SECOND FLOOR PLAN

THIS DRAWING IS THE PROPERTY & COPYRIGHT OF M/S SPACE ACE & NO PART OF THIS DRAWING MAY BE USED OR REPRODUCED IN ANY MANNER, STORED IN A RETRIEVAL SYSTEM, OR TRANSMITTED IN ANY FORM OR BY ANY MEANS, ELECTRONIC, MECHANICAL, PHOTOCOPYING, RECORDING OR OTHERWISE, EXCEPT FOR THE RELATED PROJECT WITHOUT THE WRITTEN PERMISSION OF M/S S P A C E A C E

NOTE :-
1. DO NOT SCALE THE DRAWING, FOLLOW WRITTEN DIMENSION ONLY.
2. ALL DIMENSIONS IN MM. AND LEVELS IN METERS.
3. 750 WIDE PLINTH PROTECTION TO BE PROVIDED ALL AROUND THE BUILDING.
4. SKIRTING SHALL BE 100MM. HIGH FROM FINISHED FLOOR LEVEL.
5. TOILET,PANTRY, KITCHEN VERANDAH & BALCONY FLOOR LEVEL SHALL BE 12 MM. DOWN FROM GENERAL FLOOR LEVEL.
6. CUPBOARDS SHALL HAVE SKIRTING OF 100 MM. HIGH.
7. LOCATION, SIZES & LEVELS OF MANHOLES TO BE CO-ORDINATED WITH EXTERNAL SEWERAGE LAY OUT PLAN GOT APPROVED BY ENGG. INCHARGE.
8. ALL MEASUREMENT MUST BE CHECKED AT SITE BY CONTRACTOR.

AREA:
GROUND FLOOR :773.97sqm
FIRST FLOOR AREA:770.50sqm
SECOND FLOOR AREA: 770.50
TOTAL FLOOR AREA: 2314.97 sqm

REVISIONS

CLIENT:
MAHARAJA PURNA CHANDRA, BARIPADA

TITLE:
FLOOR PLANS

CLIENT:
PRINCIPAL I/C
M.P.C. (Autonomous) College
Takhatpur, Baripada, Mayurbhanj

ARCHITECT :
Ar. ROHIT SHARMA
Reg. No. CA/2016/77593
M/S SPACE ACE ARCHITECTS, ENGINEERS & PLANNERS

DRAWN BY :	SHRABANEE
DATE :	22-08-19
SCALE :	1:150
DRAWING NO. :	SA/PWD/WB/19/MPC/REV/AD/001
JOB NO. :	CUJ/12
CHECKED BY :	ROHIT SHARMA

SPACE ACE
ARCHITECTS, ENGINEERS & PLANNERS
V-204/3 D.L.F. CITY III

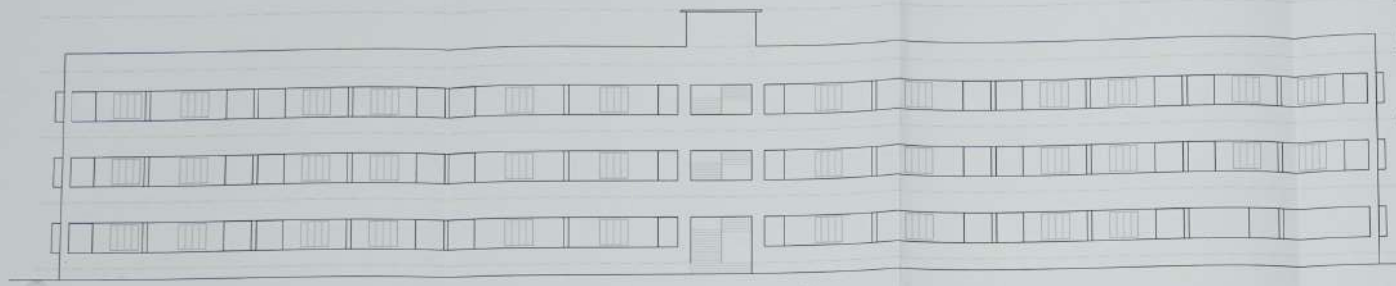

FRONT ELEVATION

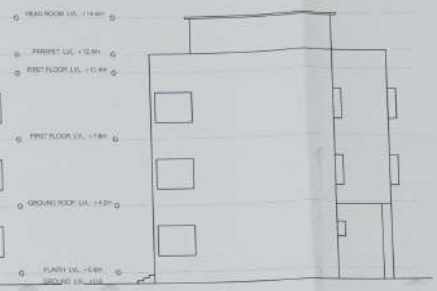

RIGHT ELEVATION

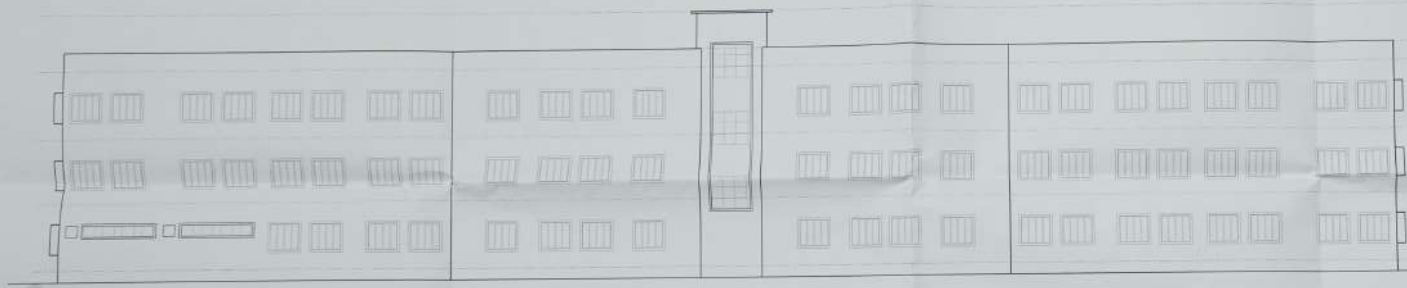

REAR ELEVATION

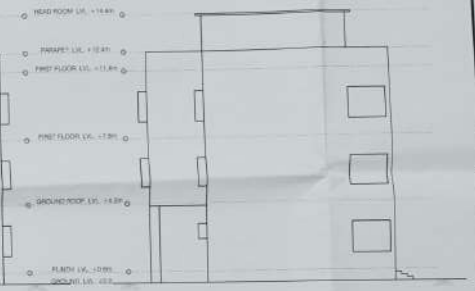

LEFT ELEVATION

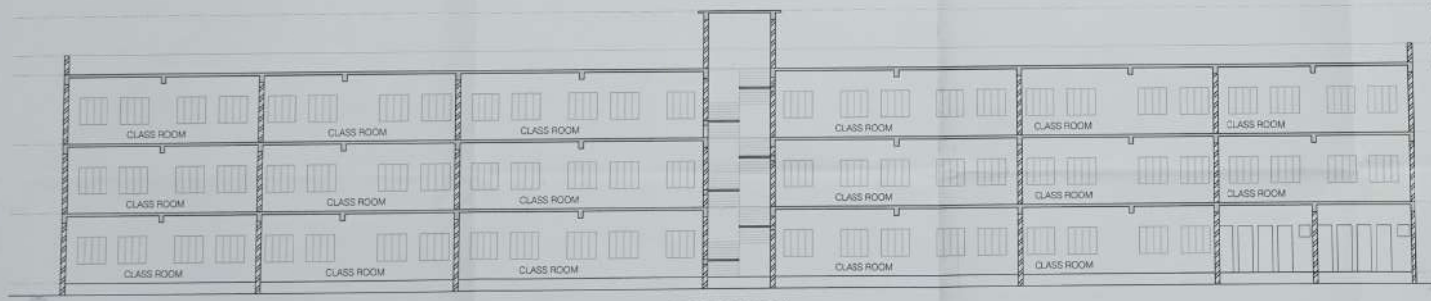

SECTION AT XX

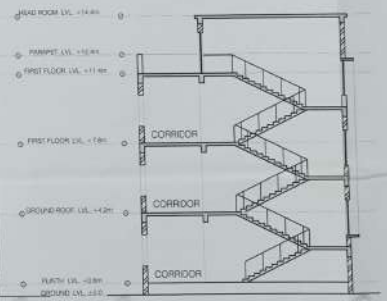

SECTION AT YY

IN ANY FORM OR BY ANY MEANS, MECHANICAL, PHOTOCOPYING, RECORDING OR OTHERWISE, EXCEPT FOR THE RELATED PROJECT WITHOUT THE WRITTEN PERMISSION OF M/S S P A C E A C E

NOTE :-
1. DO NOT SCALE THE DRAWING. FOLLOW WRITTEN DIMENSION ONLY.
2. ALL DIMENSIONS IN MM. AND LEVELS IN METERS.
3. 750 WIDE PLINTH PROTECTION TO BE PROVIDED ALL AROUND THE BUILDING.
4. SKIRTING SHALL BE 100MM. HIGH FROM FINISHED FLOOR LEVEL.
5. TOILET,PANTRY, KITCHEN VERANDAH & BALCONY FLOOR LEVEL SHALL BE 12 MM. DOWN FROM GENERAL FLOOR LEVEL.
6. CUPBOARDS SHALL HAVE SKIRTING OF 100 MM HIGH.
7. LOCATION, SIZES & LEVELS OF MANHOLES TO BE CO-ORDINATED WITH EXTERNAL SEWERAGE LAY OUT PLAN GOT APPROVED BY ENGG. INCHARGE.
8. ALL MEASUREMENT MUST BE CHECKED AT SITE BY CONTRACTOR .

AREA:
GROUND FLOOR :770.50sqm
FIRST FLOOR AREA:770.50sqm
SECOND FLOOR AREA: 770.50
TOTAL FLOOR AREA: 2311.5 sqm

REVISIONS

CLIENT:

MAHARAJA PURNA CHANDRA, BARIPADA

TITLE:

SECTIONS AND ELEVATIONS

CLIENT:
PRINCIPAL i/c
M.P.C. (Autonomous) College
Takhatpur, Baripada, Mayurbhanj

ARCHITECT :
Ar. ROHIT SHARMA
Regd. No.- CA/2015/72502

DRAWN BY : SHRABANEE
DATE : 22-08-19
SCALE : 1:150
DRAWING NO. :
SA/PWD/WB/19/MPC/REV/AD/002
JOB NO. : CUJ/12
CHECKED BY : ROHIT SHARMA

SPACE ACE
ARCHITECTS, ENGINEERS & PLANNERS
V - 204 / 5
D.L.F. CITY III,
GURGAON, HARYANA - 122002
PH - 0124-4106638,FAX: 0124-2365329
E-MAIL : spaceace.india@gmail.com

E-mail bpd_eerb@rediffmail.com
Tel - (06792) 252605
Fax - (06792) 252605

OFFICE OF THE EXECUTIVE ENGINEER
MAYURBHANJ (R & B) DIVISION, BARIPADA

Letter No. 4510 Date - 29.8.2022

To
The Principal MPC (Auto) College,
Baripada, Mayurbhanj.

Sub: Handing over & taking over for the Building "Construction of Academic Block of MPC (Auto) College at Takatpur, Baripada under World Bank Assistance Programme OHEPEE Phase-I (G+2)".

Sir,

In inviting a kind reference to the subject cited above, it is to state that the Handing over and taking over the Building may please be done at your level.

Yours faithfully,
29/8/22
Executive Engineer
Mayurbhanj (R&B) Division

Memo No. 4511 Date 29.8.2022

Copy forwarded to the Executive Engineer, Baripada (R&B) Road Sub-Division for information & necessary action.

29/8/22
Executive Engineer
Mayurbhanj (R&B) Division

UB-156

Charge Paper of Handing over of Building (Civil)

1	Name of the Work	Construction of Academic Block of MPC (Auto) College Takatpur, Baripada-under World Bank Assistance Programme (OHEPEE) Phase-I (G+2).
2	Estimated Cost	Rs. 4,13,,41,000.00
3	Situation of the Building	Completed
4	If the building has been completed as per plan	Yes
5	Date of Commencement	26.03.2021
6	Date of Completion	25.02.2022
7	Date of handing over the Building	30.05.2022
8	Name and designation of the officer taking over charges	Principal, MPC (Auto) College at Takatpur, Baripada.
9	Name and designation of the officer handing over charges	Executive Engineer, Mayurbhanj (R&B) Division, Baripada.
10	Name of the contractor	D.G.Construction
11	Door material type details of fitting and fixtures	Un-plasticised polyvinyle casement door
12	Per requirement of as measurement of building, M.Tax if any paid and	
13	White washing area (Inside)	6441.40 Sqm
14	Colour wasing area (Outside)	3743.85 Sqm
15	Painting area (Dorrs and windows)	214.38 Sqm
16	Plinth area (Carpet area room wise, verandah and staircase etc)	
a)	**Ground floor**	**730.61 Sqm**
	Class Room (64 Seated)- 3 nos	209.16 Sqm
	Class Room (128 Seated)- 2 nos	256.00 Sqm
	Parking - 1 no	97.15 Sqm
	Corrider - 1 no	86.20 Sqm
	Toilet-(Boys) - 1 no	26.95 Sqm
	Toilet-(Girls) - 1 no	26.95 Sqm
	Electric panel room - 1 no	5.00 Sqm
	Stair - 1 no	23.20 Sqm
b)	**First floor**	**726.38 Sqm**
	Class Robm (64 Seated) - 4 nos	278.88 Sqm
	Class Room (128 Seated) - 2 nos	256.00 Sqm
	Stair front balcony - 1 no	23.20 Sqm
	Corrider - 1 no	86.20 Sqm
	Toilet-(Boys) - 1 no	26.95 Sqm
	Toilet-(Girls) - 1 no	26.95 Sqm
	Sick room - 1 no	5.00 Sqm
	Stair - 1 no	23.20 Sqm
c)	**Second floor**	**726.38 Sqm**
	Class Room (64 Seated) - 4 nos	278.88 Sqm
	Class Room (128 Seated) - 2 nos	256.00 Sqm
	Stair front balcony - 1 no	23.20 Sqm
	Corrider - 1 no	86.20 Sqm
	Toilet-(Boys) - 1 no	26.95 Sqm
	Toilet-(Girls) - 1 no	26.95 Sqm
	Sick room - 1 no	5.00 Sqm
	Stair - 1 no	23.20 Sqm

17	Head of A/C from which the expenditure has been made	8443-00-108-1661-91036-003
18	Nature of building	Frame structure
a)	Walling	Brick walls
b)	Roof	R.C.C. roof
c)	Floor	Kota stone floors
	Outside	Weather seal coat
d)	Doors and windows	Un-plasticised polyvinyle casement door and windows
e)	Store yard	

Handing over 23/9/22

Executive Engineer
Mayurbhanj (R&B) Division

Taken over 23.9.22

PRINCIPAL I/C
M.P.C. (Autonomous) College
Takhatpur, Baripada, Mayurbhanj

6.1.23

Principal,
M.P.C. Autonomous College,
Takhatpur, Baripada.

Charge Paper of Handing over of building (Electrical items)

Sl.No.	Item	Quantity
1	Light Point/fan point/Bell Point	451
2	Samp separate/Existing	68
3	15 amp plug point	-
4	Earthinng	12
5	Call Bell	-
6	2/4/8/12/16 MCB Box	6
7	10/32/63/40 Amp MCB(6/10/16/32/63)	108
8	32/63/100/200 Amp Main switch	100 Amp
9	32/63/100/200 Amp bus bar	100 Amp
10	Angle holder	-
11	32 Amp FT/DP switch	-
12	Street light (250 WSV fitting)	22
13	Circular fitting	-
14	CFL bulb	-
15	Strip fitting/T-5 fitting	-
16	Ceiling Fan/Exhaust fan/wall fan	98
17	Panel Board	1
18	Motor point	-
19	Aquagard point	-
20	Freeze Point	-
21	No of fans with model and dia	1200 mm dia= 98 Nos
22	No of lights with wattage	18 watt tube Light=300 Nos
23	No of switch board	-

Handed over 18/8/22
Executive Engineer
Mayurbhanj (R&B) Division

Taken over 23/9/22
PRINCIPAL I/C
M.P.C. (Autonomous) College
Takhatpur, Baripada, Mayurbhanj

Principal, 6.1.23
M.P.C. Autonomous College,
Takhatpur, Baripada.

Charge Paper of Handing over of Building (PH items)

Name of the Work	Construction of Academic Block of MPC (Auto) College, Takatpur, Baripada under World Bank Assistance programme (OHEPEE) Phase-I
Name of the Agency	D.G. Construction
Agreement no.	1226 P1 of 2020-21/EE
Name of the Executive Engineer	Ashok Kumar Mohapatra
Name of the JE/Assistant Engineer	Dukshi Shyam Marndi
Name of the Assistant Executive Engineer	Deepak Kumar Baral

Sl. No.	Item	Unit	Quantity
1	15mm dia Chrome plated Bib Cock (Small tap used for control flow of water)	Nos	18
2	15mm dia Chrome plated two way Bib Cock (used in bathroom, sink or kitchen for flow of water in two different purpose)	Nos	-
3	15mm dia Chrome plated long body Bib Cock (long tap used for control flow of water)	Nos	14
4	15mm dia Chrome plated angle stop cock (Used to divert water to a desired direction)	Nos	43
5	20mm dia chrome plated concealed stop cock (The stop cock remains inside the wall except the knob)	Nos	6
6	25mm dia full way valve (Valve used to control flow of water as per requirement)	Nos	6
7	Decorative mirror with frame	Nos	-
8	50mm dia full way valve (Valve used to control flow of water as per requirement)	Nos	2
9	fiber reinforced doors	Nos	25
10	15mm dia Chrome plated ejecto spray	Nos	10
11	10 liters PVCL cistren	Nos	13
12	2000 liters water storage tank	Nos	-
13	Orissa pan	Nos	3
14	Half stall Urinal	Nos	12
15	Squatting Urinal	Nos	6
16	China sink porcelain	Nos	-
17	WH basin with porcelain pedestal	Nos	18
18	Counter top basin	Nos	-
19	BE Mirror	Nos	18
20	CP glass shelf	Nos	18
21	CP towel rail	Nos	-
22	CP towel ring	Nos	15
23	CP soap holder	Nos	18
24	Porcelaing glazed tile in dado and ceramic floor tile	Nos	-
25	EWC	Nos	9
26	RCC hume pipe sewer line	Nos	-

Sl. No.	Item	Unit	Quantity
27	Gully trap chamber	Nos	4
28	Inspection chamber	Nos	2
29	Man hole chamber	Nos	-
30	RCC water pump	Nos	-
31	1 HP centrifugal pump set	Nos	1

Necessary PVC ASTM & GI pipes for W/S and UPVC SWR pipe have been provided for sewarage

Certificate

Certified that the work has been completed satisfactorily and handed over.

29.08.2022

Handed over Engineer
G.P.H. Section
Baripada

Taken over 23.9.22.

PRINCIPAL I/C
M.P.C. (Autonomous) College
Takhatpur, Baripada, Mayurbhanj

6.1.23

Principal,
M.P.C. Autonomous College,
Takhatpur, Baripada.

M.P.C. AUTONOMOUS COLLEGE, TAKHATPUR, BARIPADA

Annexure-4

INFRASTRUCTURE AUDIT REPORT- 2021

The infrastructure Committee of the college vide Notice No. 1498, Dt. 11.06.2021, No.184 Dt. 03.02.2022 and No. 374, Dt. 03.03.2022 undertaken measures for measurement of all physical infrastructure of the college with the help of Sri S. K. Reddy, LA, Sri B. Dhal, LA, Sri B. Mohanta, LA and Sri R. Behera, NMR and submitted the report on 30.03.2022 as mentioned below.

Name of the Department	Room No.	Length (in ft. & Inch.)	Width (in ft. & Inch.)	Total Area (in Sq.ft.)
Part Commerce & Economics	201	32.8	27.3	895.44
Economics	202	32.8	27.3	895.44
Economics	203	32.8	27.3	895.44
Toilet Eco	204	27.3	17.2	469.56
Toilet Com	205	27.3	17.2	469.56
Statistics Staff Room	206	17	15	255
B.Ed	207	32.1	27.3	876.33
B.Ed.	208	32.1	27.3	876.33
Sanskrit Sitting	209	9	9	81
E-Commerce Lab	210	32.1	27.3	876.33
Language Lab	211	32.1	27.3	876.33
B.Ed.	212	32.1	27.3	876.33
Part B.Ed & Sanskrit	213	32.1	27.3	876.33
Toilet	214	9	9	81
Sanskrit	215	32.1	27.3	876.33
Sanskrit	216	32.1	27.3	876.33
Commerce	221	59.5	32	1904
Commerce	222	10.5	10	105
Commerce	228	59.5	32	1904
Geography	223	32	27	864
Commerce	224	32	27	864
Commerce	225	32	27	864
Commerce	226	32	27	864
Commerce	227	10	9	90
Geography	217	32	27	864
Geography	219	32	27	864
Hindi	240	32.1	27	866.7
Hindi	241	32.1	27	866.7
Economics	242	32.1	27	866.7
Statistics	243	32.1	27	866.7
Statistics	244	27.1	11.5	311.65
Sociology	239	27	12	324
Sociology	238	27	12	324

24/12/22
Assistant Engineer
Takatpur (R&B) Section

Executive Engineer
Roads (R&B) Sub-Division-I

24.12.22
Principal
M.P.C. Autonomous College,
Takhatpur, Baripada.

Education Sitting	237	27	12	324
Sanskrit	236	27	12	324
English	235	27	12	324
English	234	27	12	324
English	233	21.1	27.8	586.58
English	232	21.1	27.8	586.58
Sociology	231	21.1	27.8	586.58
Hindi	229	32	27	864
Hist & Pol Science	230	32	27	864
Education	245	32.2	27.3	879.06
Education	246	33.2	27.3	906.36
Chemistry	118	36.5	34.7	1266.55
do	Chem. Toilet	18.7	12.3	230.01
do	Chem SCS	16.1	12.5	201.25
do	Chem HoD	16.1	12.5	201.25
do	Chem Research	16.1	12.5	201.25
do	Chem class room	24.1	14.9	359.09
do	Chem store room	25.1	14.9	373.99
do	Chem lab. UG	47.6	35.7	1699.32
do	128 Dem. Room	15.6	12.9	201.24
do	127 Chem sub-store	15.6	12.9	201.24
do	Preparation Room	19.6	22.8	446.88
do	Chem PG Lab.	48.6	36.7	1783.62
do	Chem Physical Lab.	19.6	22.8	446.88
Botany	Sub-Store	15.9	12.9	205.11
do	PG Class Room	15.9	12.9	205.11
do	119- NCC	16.8	12.8	215.04
do	109 - Botany	22.8	19.6	446.88
do	110	15.9	12.9	205.11
do	111	15.9	12.9	205.11
do	UG Lab	48.6	36.7	1783.62
do	PG Lab	48.6	36.7	1783.62
do	Preparation Room	19.6	22.8	446.88
do	107	15.9	12.9	205.11
do	106 PG Class	15.9	12.9	205.11
do	113	25.8	15.8	407.64
do	114	25.8	15.8	407.64
do	101 -Toilet	18.7	12.3	230.01
do	102	16.1	12.5	201.25
do	103	16.1	12.5	201.25
do	104	16.1	12.5	201.25
do	115	36.8	25.9	953.12
Zoology	151	36.8	25.9	953.12
do	152	16.8	12.9	216.72
do	153	26	16.4	426.4
do	154	26	16.4	426.4

24/12/22
Assistant Engineer
Takatpur (R&B) Section

Executive Engineer
Tadipale Roads (R&B) Sub-Division-7

24.12.22
Principal,
M.P.C. Autonomous College,
Takhatpur, Baripada.

do	164	12.1	13	157.3
do	165	12.1	13	157.3
do	163	12.1	13	157.3
do	Zoo Lab-2	48.6	36.7	1783.62
do	158	19.6	22.8	446.88
do	157	19.6	22.8	446.88
do	156	19.6	22.8	446.88
do	162- Lab-1	48.6	36.7	1783.62
do	159	19.6	22.7	444.92
do	160	15.6	12.9	201.24
do	161	15.6	12.9	201.24
Physics	150	18.6	16.1	299.46
do	148	36.8	25.9	953.12
do	142	19.6	22.8	446.88
do	143	15.9	12.9	205.11
do	142	15.9	12.9	205.11
do	Lab	48.6	36.7	1783.62
do	PG Lab	48.6	36.7	1783.62
do	141	19.6	22.8	446.88
do	140	15.9	12.9	205.11
do	139	15.9	12.9	205.11
do	Physics Comp Lab	26.2	16.6	434.92
do	147	26.2	16.6	434.92
do	136	17.3	13.3	230.09
do	137	17.3	13.3	230.09
do	135	17.3	13.3	230.09
do	Physics Toilet	18.7	12.3	230.01
do	53	53.6	39.2	2101.12
do	52	45	27	1215
do	53	45.4	26.1	1184.94
Arts Block	Philosophy - 56	39.7	23	913.1
do	73	39.7	23	913.1
do	72	31.2	23	717.6
do	58	19.2	17	326.4
do	57	19.2	17	326.4
do	71	31.2	23	717.6
do	59	19.2	17	326.4
do	60	19.2	17	326.4
do	70	31.2	23	717.6
do	71	19.2	17	326.4
do	62	15	12.7	190.5
do	69	15	12.7	190.5
do	63	29.1	23.2	675.12
do	61	19.2	17	326.4
do	68	29.1	23.2	675.12
do	64	31.2	26.2	817.44

24.12.22
Assistant Engineer
Takatpur (R&B) Section

Executive Engineer
Roads (R&B) Sub-Division-I

Principal, 24.12.22
M.P.C. Autonomous College,
Takhatpur, Bilaspur.

do	67	31.2	26.2	817.44
do	65	29.2	23	671.6
do	66	29.2	23	671.6
do	83	29.1	23.3	678.03
do	84	31.7	26.2	830.54
do	86	29.2	23	671.6
do	85	29.2	23	671.6
do	88	29.1	23.3	678.03
do	87	31.2	26.2	817.44
do	89	15	12.3	184.5
do	82	15	12.3	184.5
do	74	31.2	23	717.6
do	75	31.2	23	717.6
do	76	31.2	23	717.6
do	OSOU	17	14	238
do	Career	17	14	238
do	77	19	17.4	330.6
do	78	19	17.4	330.6
do	79	19	17.4	330.6
do	80	19	17.4	330.6
do	81	19.2	17	326.4
Comp Science	Ground Floor Comp Sc	24	20.5	492
do	Bath room	11.6	9	104.4
do	Server room	21	18.5	388.5
do	Class room	60.6	34.5	2090.7
do	Class room	60.6	34.5	2090.7
do	Lab	54.6	34.5	1883.7
do	First floor class room	60.6	34.5	2090.7
do	Library	54.6	34.5	1883.7
do	office	17	14.5	246.5
do	Staff room	17	14.5	246.5
do	Bath room	11.6	9	104.4
Santali	Santali office	17	14.5	246.5
do	Ground PG class room	60.6	34.5	2090.7
do	Ground UG class room	60.6	34.5	2090.7
do	Bath room	11.6	9	104.4
do	First floor PG class room	60.6	34.5	2090.7
do	First floor UG class room	60.6	34.5	2090.7
do	Seminar Room	22	17	374
do	Bath room	11.6	9	104.4
do	Corridor	82	18	1476
	New Administrative	60	30	1800

24.12.22
Assistant Engineer
Takatpur (R&B) Section

Executive Engineer
Bargarh Roads (R&B) Sub-Division-I

24.12.22
Principal,
M.P.C. Autonomous College,
Takatpur, Bargarh.

Block 1st Floor			
New Administrative Block Ground Floor	60	30	1800
Bath room	10.6	6.8	72.08
Coordinator room	22.6	9	203.4
GCR	50.1	40.5	2029.05
Bath room	10.6	6.8	72.08
NRC	37.5	30.1	1128.75
Bath room	15.1	13	196.3
Office bath room	16	13	208
office	49.6	26.3	1304.48
File room	37.3	30.1	1122.73
Principal chamber	22.11	20.9	462.099
Bath room	10.11	10	101.1
Rest room	11.1	10	111
Examination Controller room	29.11	23	669.53
IGNOU	29	23	667
Exam toilet	15.1	13	196.3
Library	85.4	53	4526.2
Bath room	15.1	13	196.3
Boys reading room	26.6	25.4	675.64
Girls reading room	26.6	25.4	675.64
Exam staff room	31.6	25.4	802.64
Community college	31.6	25.4	802.64
SCR	49.6	26.3	1304.48
Bath room	16	13	208
Conference hall	57.3	31	1776.3
BCR	57.3	31	1776.3
Com Block Ground Floor Corridor	30	282	8460
Com Block 1st Floor	30	282	8460
Com Block 2nd Floor	30	282	8460
Arts Block Ground Floor	131	9	1179
do	53	9	477
do	96	12	1152
do	98	17	1666
Arts Block 1st Floor	131	9	1179
do	52	9	468
do	96	12	1152
do	98	17	1666
Science Block	97	11	1067
do	18	11	198
Middle Space	13	13	169
Front Portico	22	16	352
Entrance Hall	32	22	704

24.12.22
Assistant Engineer
Takatpur (R&B) Section

Principal, 24.12.22
M.P.C. Autonomous College,
Takhatpur, Baripada.

	Exam Section Corridor	17	8	136
	Office Corridor	102	9	918
	Multi Gym & Stage	82	82	6724
	Canteen & Guest House	82	62	5084
	Extension of Library Ground	85.4	53	4526.2
	Extension of Library First Floor	85.4	53	4526.2
	Common Toilet Near Admin Block	32	14	448.
	IDP Building Ground Floor		-	8205.98
	IDP Building 1st Floor			8205.98
	IDP Building 2nd Floor			8162.81
			Total Area (in Sq. ft.)	**218996.809**
			Total Area (in Sq. mt.)	**20345.47**

Members of the Infrastructure Committee

1. Dr. P. C. Sahu, Asst. Prof., Geology-cum-Administrative Bursar
2. Dr. S. K. Kisku, Asst. Prof., Chemistry
3. Dr. A. P. Dash, Asst. Prof., Commerce
4. Sri B.C. Murmu, Asst. Prof., Commerce
5. Dr. A. K. Sahu, Lect. in Commerce (Ad-hoc)
6. Sri S. N. Barik, PET
7. Sri S. K. Maity, Demonstrator in Physics
8. Sri D. S. Singha, Sr. Clerk
9. Sri S. K. Reddy, LA
10. Sri B. Mohanta, LA
11. Sri B. Dhal, LA
12. Sri R. Behera, NMR

Principal
M.P.C. Autonomous College,
Takhatpur, Baripada

Assistant Engineer
Takatpur (R&B) Section

Executive Engineer
Baripada Roads (R&B) Sub-Division

Principal,
M.P.C. Autonomous College,
Takhatpur, Baripada.

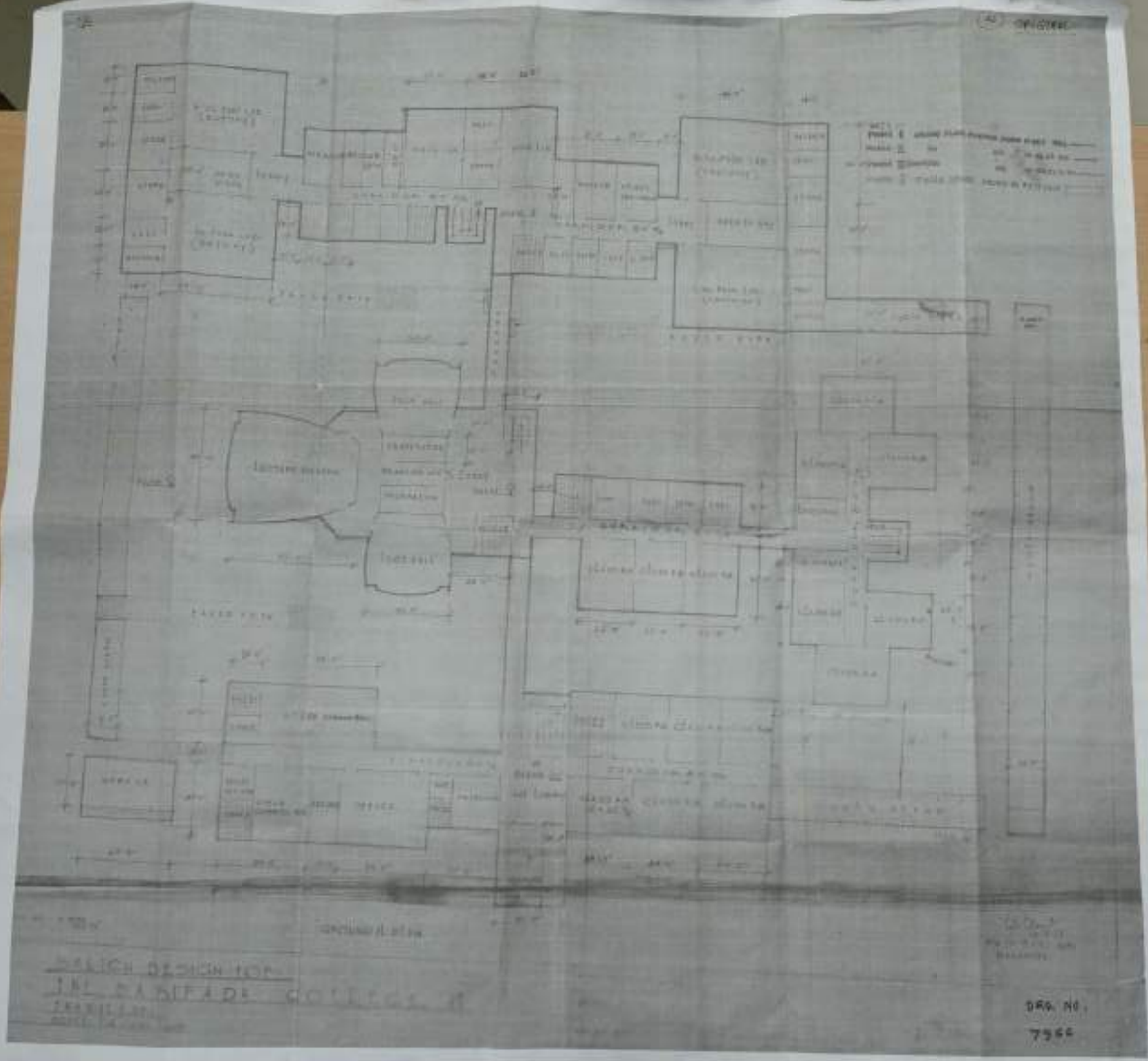
DRAWING DESIGN FOR
DRG. NO.
7566

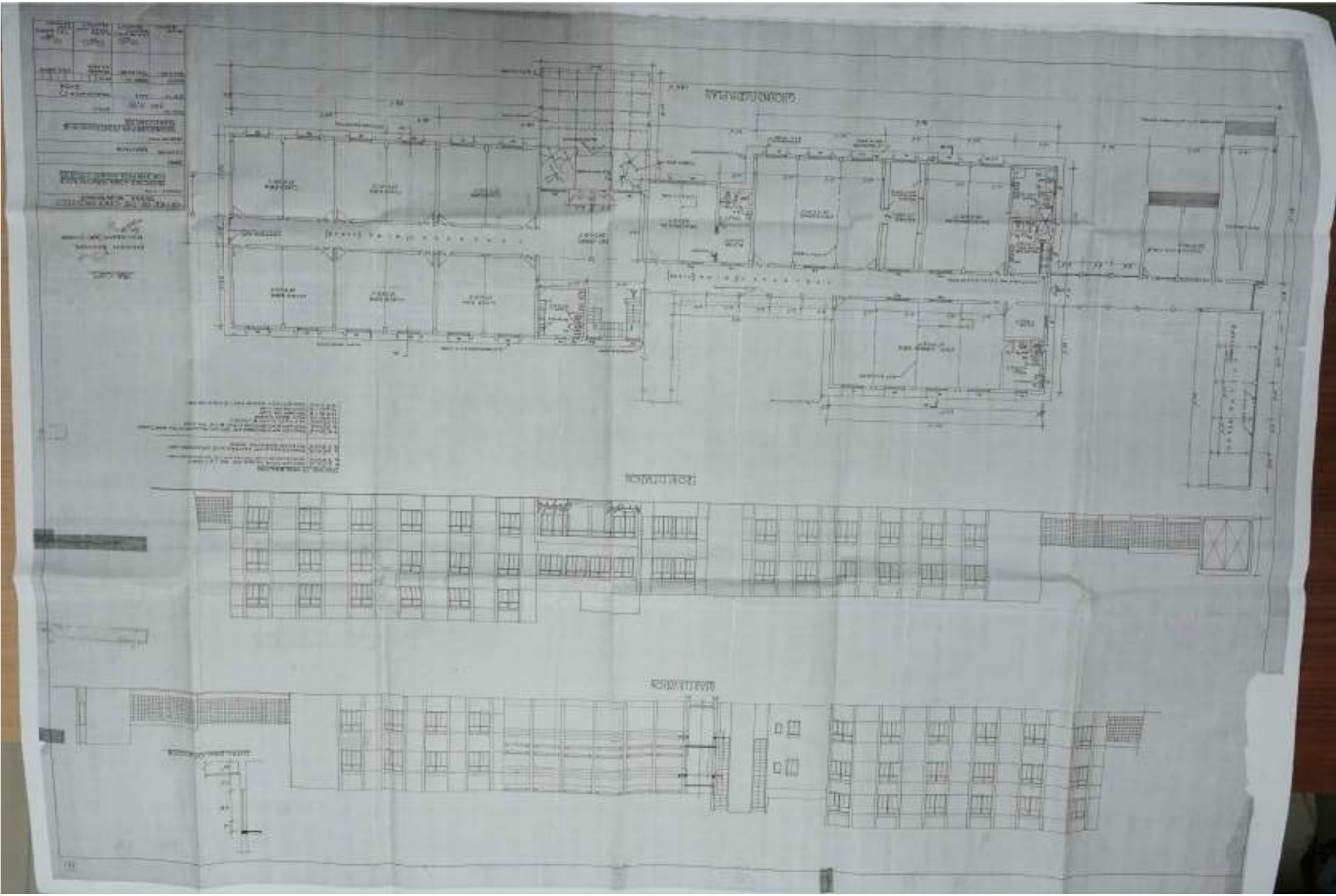

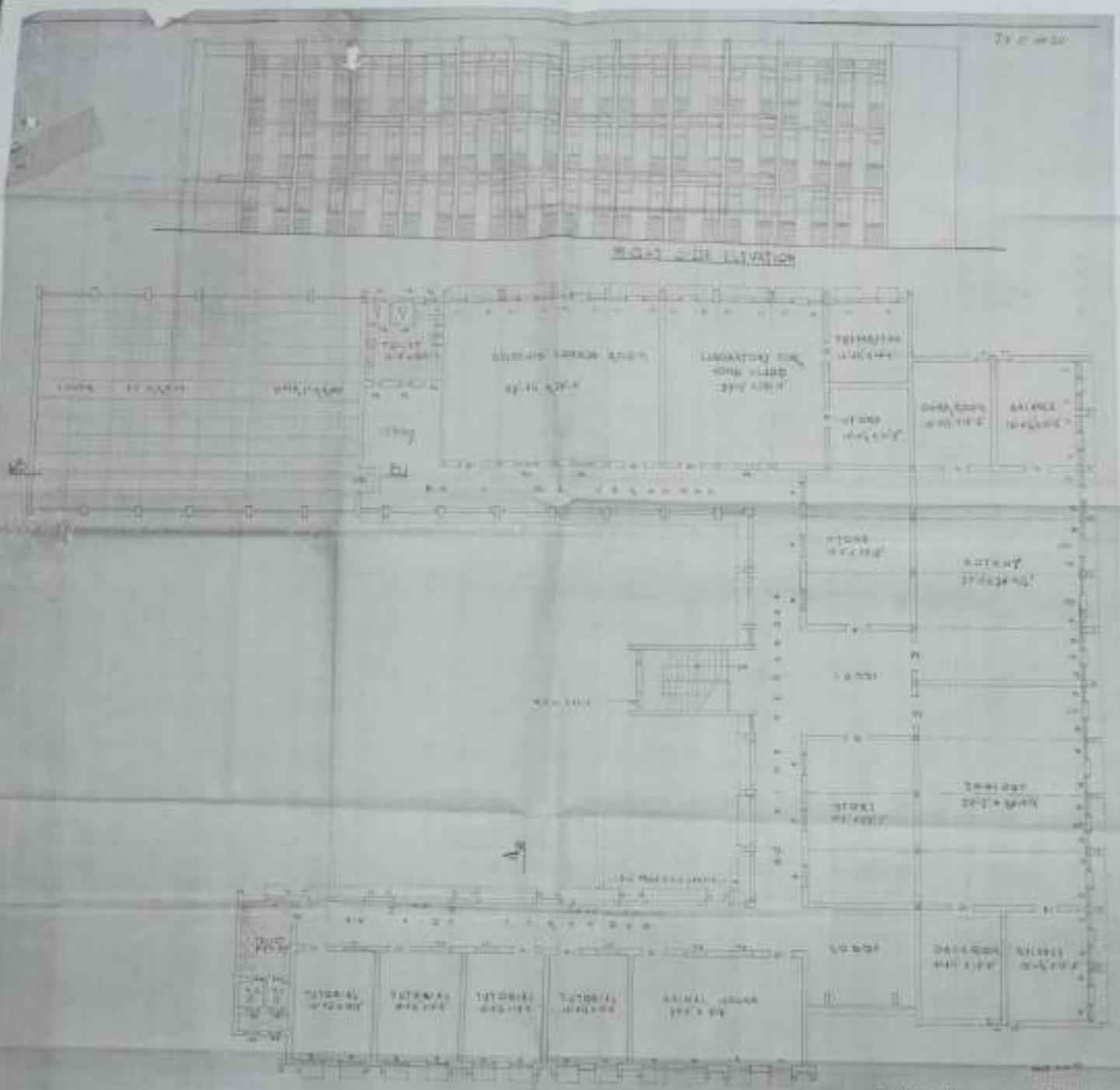
2ND FLOOR PLAN
DETAILED PLAN OF
PROPOSED EXTENDION
TO SCIENCE COLLEGE
BARIPADA

NEW CONSTRUCTION SCIENCE BLOCK

LAY OUT PLAN AND FOUNDATION DETAILS FOR ARTS BLOCK OF M.P.C. COLLEGE BARIPADA AT TAKATPUR

SCALE: 1"=8'-0"

AGENCY: [illegible] MOHANTY AND

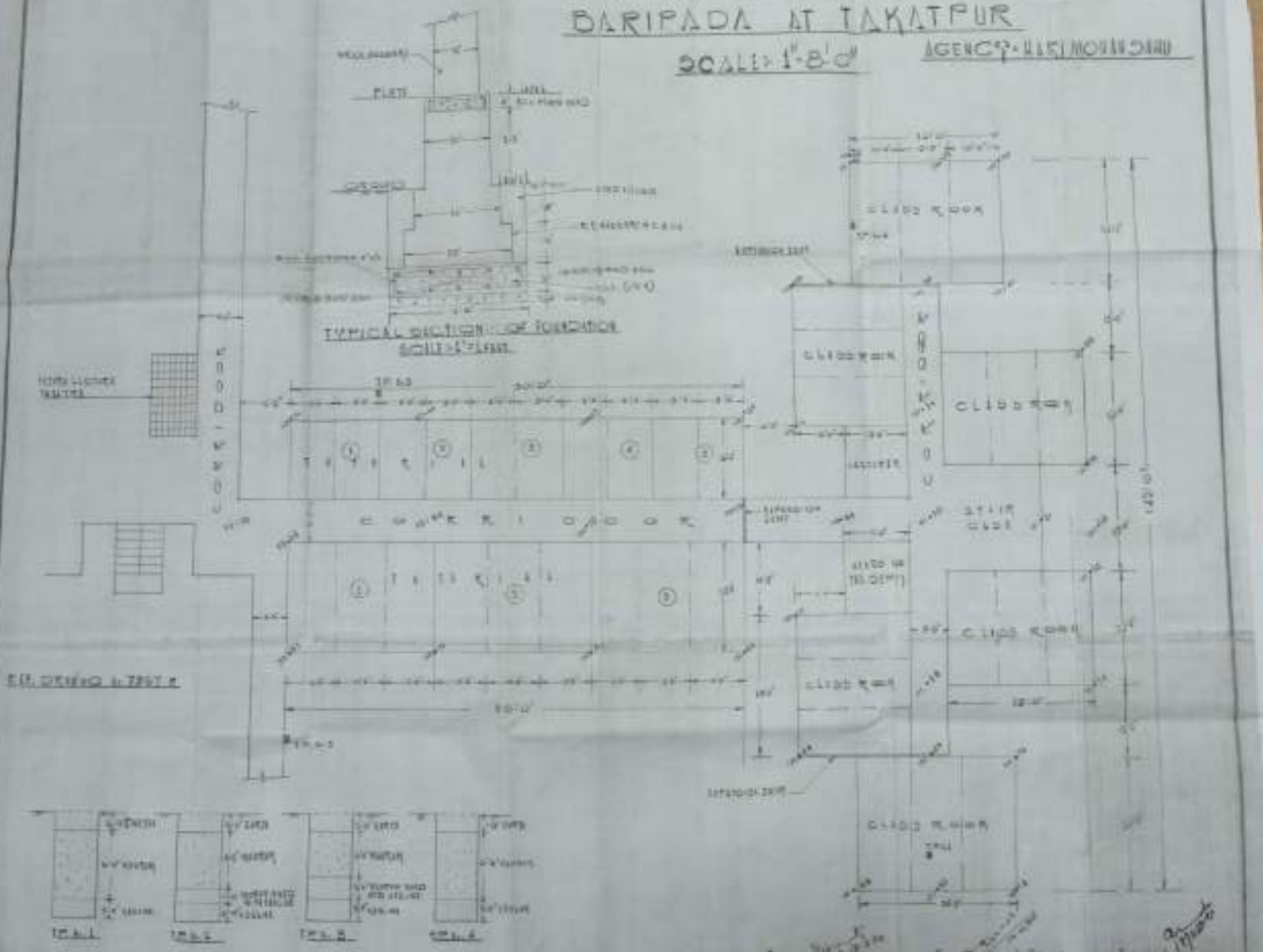

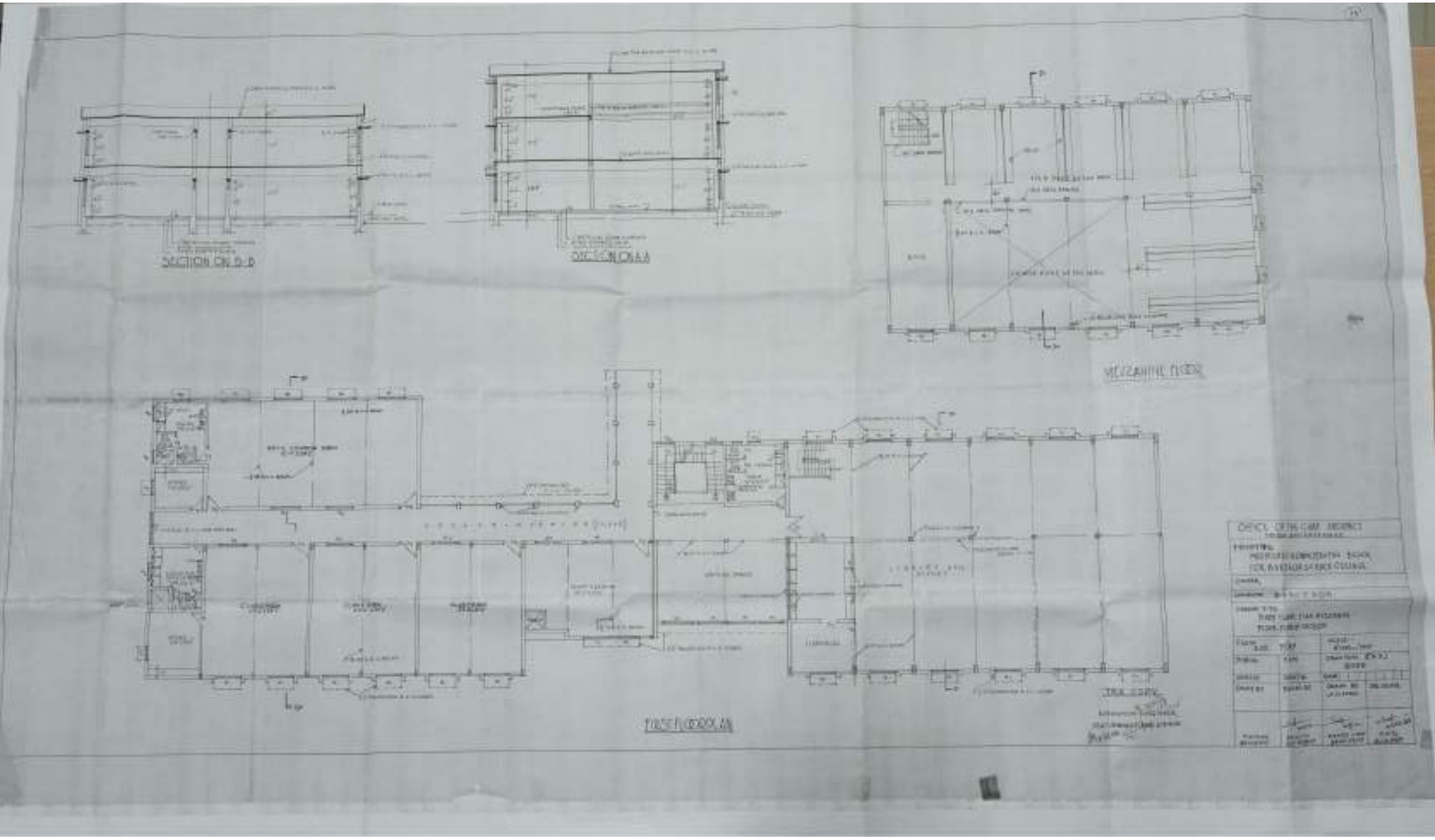
SECTION ON B-B
SECTION ON A-A
MEZZANINE FLOOR
FIRST FLOOR PLAN

N/W - Const. of Ground floor, First floor & Second floor of M.P.C. (Auto) College at Tabalpur, Baripada
Composite BLOCK.

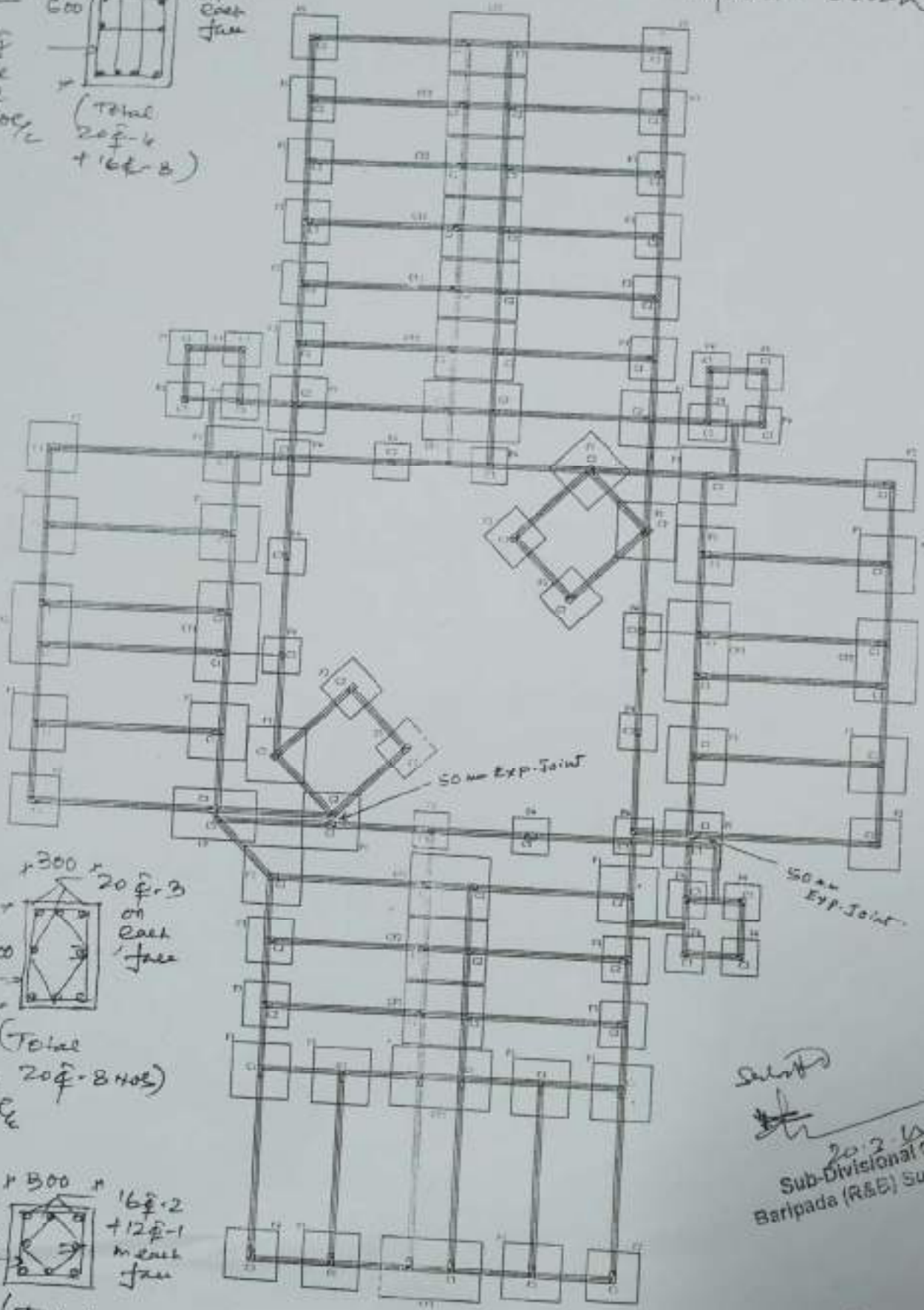

Sub-Divisional Officer
Baripada (R&B) Sub-Divisi...

Approved

Column

TAKHATPUR FARM
P= MAJHALBHAG
SUBD= SADAR
Scale 16 Inches=1 Mile
MAHARAJPUR
TULSHICHAURA
LAKSHMI
HEMCHANDRAPUR
DEBENDRAPUR
REFERENCES
Land acquired
Road
Temple
Bunds & Canal
HEAD DRAFTSMAN
SETTLEMENT OFFICER

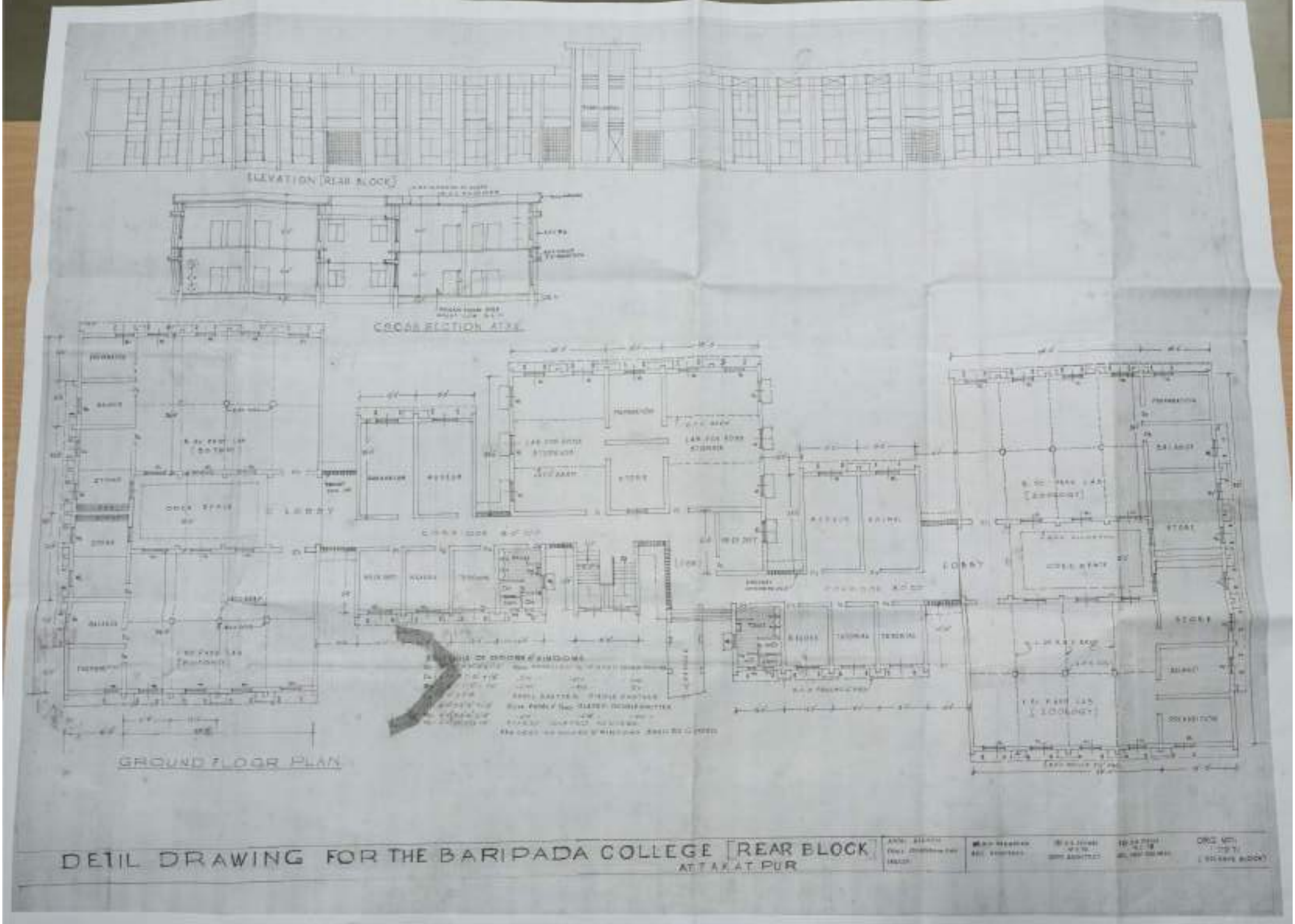
ELEVATION (REAR BLOCK)
CROSS SECTION AT XX
GROUND FLOOR PLAN
LOBBY
LOBBY
STORE
STORE
STORE
DEMONSTRATION
DEMONSTRATION
DEMONSTRATION
DETIL DRAWING FOR THE BARIPADA COLLEGE
REAR BLOCK
AT TAKATPUR